MERCER COUNTY OPEN SPACE & RECREATION PLAN

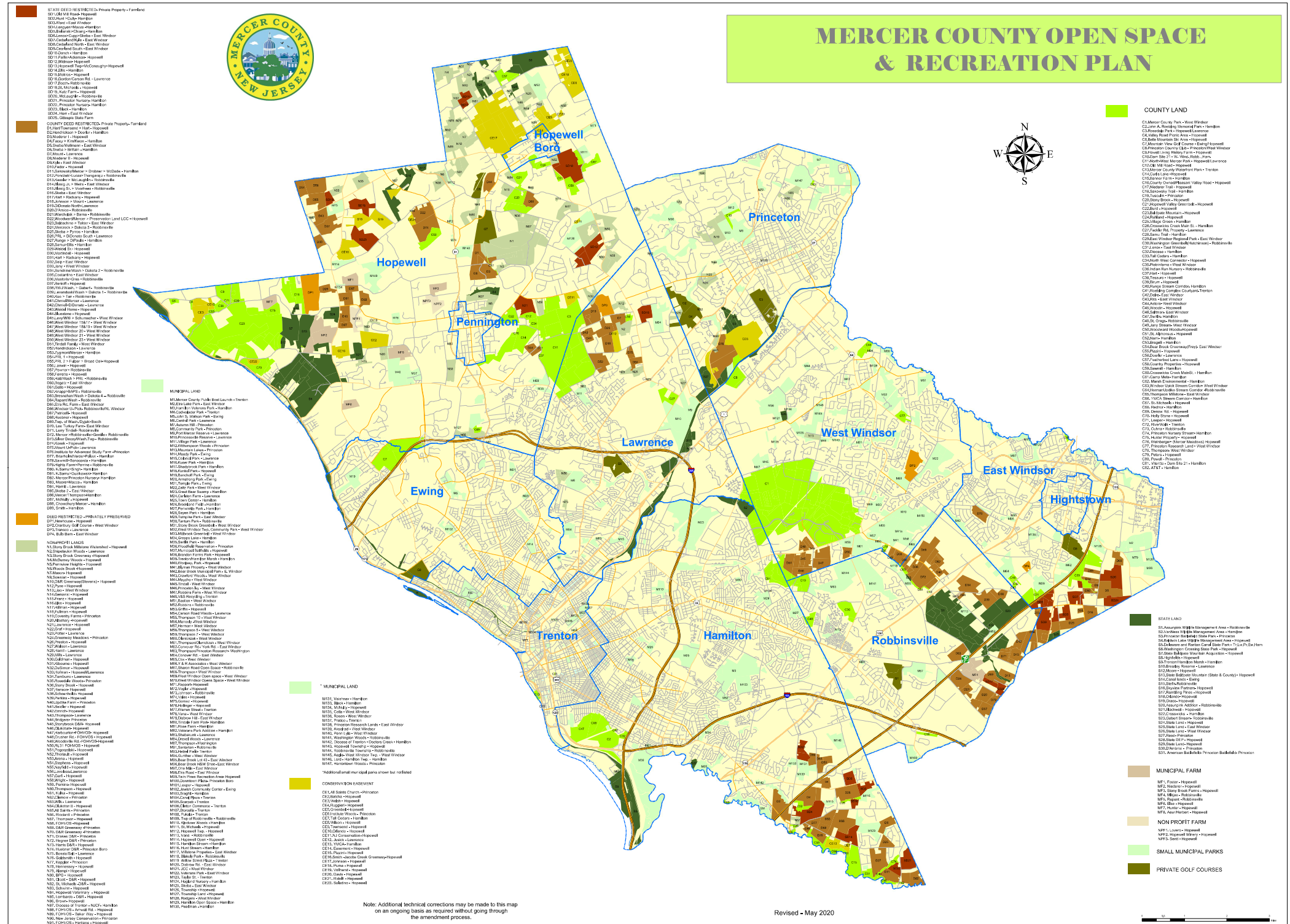

Note: Additional technical corrections may be made to this map on an ongoing basis as required without going through the amendment process.

Revised - May 2020